

NORTH KOHALA COMMUNITY RESOURCE CENTER

SPRING 2021
2020 ANNUAL REPORT



Our mission is to support successful community projects that benefit North Kohala.

Ke aloha nō!

In 2020 we saw Kohala rise with incredible strength and resilience in the face of unexpected changes and loss. We feel inspired by the many ways our community joined together to take care of one another.

Rooted in our mission to *support successful community projects* and met with generosity from donors, friends, and funding partners, we were able to respond to the demands of these uncertain times. We deepened our commitment to ensure that our projects had the resources they needed to navigate the many obstacles they faced.

Our projects pivoted in a variety of ways and with your support, the Center helped to raise over \$647,500 in grants and donations for sponsored projects. We thank you for recognizing and encouraging the positive work of our project organizers.

Our Board of Directors responded to the disruptive opportunities 2020 presented with courageous leadership. As Christine Richardson, our long-term and committed Executive Director stepped into retirement, the board welcomed a new Dynamic Leadership model. Our new team, 'Ekela Kahuanui, Michelle Kawai, and Leslie Nugent serve as Co-Directors of Operations with specialties in Administration, Finance, and Programs.

We welcome you to learn more about this transition and stay current with the happenings at the Resource Center by taking a look at the *Latest News* on our website at www.northkohala.org.

If you believe in the work of the Center and want to see our grassroots community efforts sustained, we invite you to join us as a contributor in 2021. It is your generous and loyal support that enables the Resource Center, and our projects, to thrive.

Me Ka Mahalo,

*'Ekela Kahuanui
Michelle Kawai
Leslie Nugent*

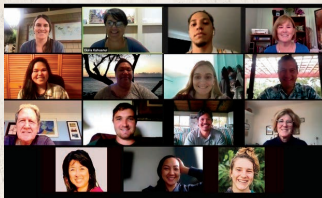

Mahalo to all our board members who volunteer their valuable time and move our organization forward with ALOHA.



GIVE AND GROW DISCOVERY SCHOOL



KOHALA CARES



KOHALA 'OHANA SUPPORT AND WELLNESS INITIATIVE



MALCOLM DAVIS MEMORIAL FUND



ROGUE PANDA FARMS

2020 NEW PROJECTS

We were pleased to welcome these six new community projects that were approved for fiscal sponsorship by our Board of Directors in 2020.

GIVE AND GROW DISCOVERY SCHOOL

An outdoor educational program that offers children opportunities to discover their unique gifts through nature-based practices, community service, and skill building.

KĀKO'O

A program that engages Kohala youth in hands-on skill building and hosts experiential learning opportunities for veterans.

KOHALA CARES

A weekly food drive providing supplementary food assistance to Kohala residents in need.

KOHALA 'OHANA SUPPORT AND WELLNESS INITIATIVE

A collaborative effort of community members formed to address the growing need to support families of Kohala students.

MALCOLM DAVIS MEMORIAL FUND

Created to honor the life and legacy of Malcom Davis, a former Youth Director at NKRC, with the intention of establishing a foundation in his name.

ROGUE PANDA FARMS

Strives to bridge the gap in food supply while ensuring that farmers are invested in growing food to meet the needs of our community.

2020 COMPLETED PROJECTS

We congratulate the following organizations that have obtained their own 501(c)3 non-profit status. Although they have completed their projects at NKRC, they continue their good work in our community.

HAWAII INSTITUTE OF PACIFIC AGRICULTURE – sponsored in 2008

KOHALA EQUINE EDUCATION CENTER – sponsored in 2008

KOHALA HAWAIIAN CIVIC CLUB – sponsored in 2004

KOKOLULU CANCER RETREAT – sponsored in 2007

ROOTS SK8 PARK – sponsored in 2007

The following projects have been completed and have joined under the umbrella of the Kohala Artists' Cooperative.

KENJI'S ROOM – sponsored in 2008

NOKO THEATRE – sponsored in 2011

PROJECT HIGHLIGHT

FEED KOHALA

Feed Kohala Initiative launched under the project, North Kohala Eat Locally Grown. In response to COVID-19, Feed Kohala provided food assistance to families and kūpuna while directly supporting local agricultural production. With support from over 40 community volunteers, 50 community donors, seven foundations, numerous businesses and many community partners Feed Kohala was able to:

- Prepare and deliver hot and frozen meals to 125 kūpuna each week for 8 months.
- Provide 350 families local produce, proteins and value-added products every other week for 15 weeks.
- Distribute fresh produce to 2,500 individuals through the Sacred Heart Food Basket.
- Provide local meat to the St Augustine's Community Meal serving over 1,200 individuals.
- Purchase from over 50 agricultural and value-added producers on Hawai'i Island.

MAHALO NUI FOR YOUR SUPPORT!

2020 NEW DIRECTOR

We were honored to welcome a new voice and perspective to our board in 2020.



DENNI KEYES
NKCRC Treasurer
Small Business Owner

Denni is a Kohala High School Class of 2003 graduate. She has actively been a part of the community through school projects and organizations, church and religious initiatives, and sports and extracurricular activities. She has an array of professional and business experience from healthcare, hospitality, title and escrow and is currently an active licensed Realtor with Hawaii Life Real Estate Brokers. Previously serving as a staff member at NKCRC, Denni brings a diverse set of skills with precise attention to detail, solution focused thinking, and a warm, friendly personality to the Board of Directors.

A HUI HOU

We are so fortunate to have had these beautiful community members as an integral part of our 'ohana for so long. Together they've accomplished so much for our little town of Kohala and we want them to know how much their work means to us.



GINO AMAR
A founding director serving on the Board since 2002, Gino helped to craft and forward the Resource Center's mission in our community. His wisdom and insight are invaluable to us and we are privileged to have him as an Honorary Director.

CHRISTINE RICHARDSON
Christine's dedicated service to NKCRC over the past 17 years has been instrumental in building the strong foundation on which the Center stands today. She poured her heart and soul into the Center's work and helped to make many dreams come true. We are deeply appreciative for her vision of a vibrant and thriving community.



KIM TAKATA
Kim joined our Board in 2009 and served as Secretary for many years. We will always appreciate her thoughtful care and active engagement with community projects. We are thankful to have her as an Honorary Director as she continues to support the center in many ways.

SPRING WORKSHOP SERIES

Our workshop series is designed to help organizers plan and sustain successful community projects. This spring we're offering a four-part series including *Project Planning*, *Building Budgets*, *Finding Funders* and *Writing Successful Proposals*.

Workshops are free to organizers of sponsored projects and will be held at the Center with masks and social distancing in place. For more information or to register for future classes, please call the Center at 889-5523.

BOARD OF DIRECTORS

Kelly Ah Hee, *Vice President*
Beth Bohn, *Secretary*
Chris Brown
Kynan Kawai
Denni Keyes, *Treasurer*
Vicky Kometani, *President*
Melanie Matsuda
Wendy Nickl
Ross Pagat
Nathan Trump

YOUTH DIRECTORS

Morgan Davis
Sydney Wiernicki

HONORARY DIRECTORS

Alida Adamek
Gino Amar
Jessica Brown
Lani Bowman
Joe Carvalho
David Gomes
Chris Helmuth
Bob Martin
Dennis Matsuda
Amy Meyer-Sullivan
Kathy Matsuda
Faye Mitchell
Nani Svendsen
Kim Takata
Fran Woollard
Desiree Yamamoto

STAFF CO-DIRECTORS OF OPERATIONS

'Ekela Kahuanui,
Admin Specialist
Michelle Kawai,
Finance Specialist
Leslie Nugent,
Program Specialist

We are grateful for ALL our donors. Mahalo to our I

INDIVIDUAL AND FAMILY DONORS 2020

Anonymous

William and Shirley Aaronson
Laurie Ackerman
Patrick and Alida Adamek
Richard Adamek
Dioe Adams
Jon and Dixie Adams
Kelly Ah Hee
Henry Ah Sam
Cynthia Aiona
Velda and Payton Akamu
Patricia Ako
John Geer and Anne Alcedo-Geer
Chris Alexander
Ella and Holly Algood
Carlos and Ester Alinan
Monique Allison
Elizabeth Andrews
Johanna Anton
Kensuke and Minako Arakaki
Norman and Grace Arakaki
Justine Stamen Arillaga
Nancy and Neal Asai
Frank and Jan Asch
Aniela Atchison
Brooke Bacon
Kurt D and Kerrie Badertscher
Cathleen Bailey
Alexandra Baker
Charito Balaam
Valerie Barnes
Maria-Stella Batol
Moses and Liz Bautista
Neville Bayly
Trisha Becker
Lynn Beitell
Leanne & Don Belleville
Dawn Bennett
Jennifer Benz
Laura Benz
Tom Hollenbeck and Debi Bishop
Bill and Denise Blesso
Karl and Beth Bohn III
Jeffrey Borror
Janine Bostock
Lowell and Dana Bostrom
Lani Bowman
Dennis Boyd
Thomas and Polly Bredt
Geoffrey Brelford
Chris and Billie Brown
Paul Brown
Sean Browne
Ben and Elma Bruno
Cheshta and Ginger Buckley
Wes Brum
Fred Cachola
Shawn Calvo
Pete and Sara Cameron
Taylor Jamison
Linda Cappeto
Frank and Joan Caravvalho, Jr.
Maile Caravvalho
Mary Caravvalho
Stephen and Merrilee Carpenter
Joseph and Marcia Carvalho
Edwin and Geri Castillo
Keith Victorino and Betty Cazimero
Tim
Julia Chabot
Chaba Chalker

Jocelyn Chang
Joan Channon
Aleck Chen
Vanessa Chequer
Patsy Ching
Rhonda Ching
Elizabeth Chock
Gregory Christian
Peter Messmer and Elaine Christianson
Frank Cipriani
Claudia Cipriano
Nan and Cole Comelius
Lorielle Crafton
Allyson Crawford
Shea Crawford
Bryan and Lei Cubangbang
Rick Cullis
Johannes Dankers
Alicia Davies
Bill and Barb Davis
Michael and Norma Davis
Robert and Carol DeFazio
Jean Demercoer-Breese
Michelle DeMott
Peter and Susan Denman
Josh & Brooke Derby
Peter DeVries
Emily DeWitt
Cobey Doi
Cathleen Domanico
Anne Dressel
Robert and Sharon Drury
William Drury
Margaret Dunphy
Bernard B. and Delphine Duque, Sr.
Bob Dwyer
Jake and Hannah Eagle
Sarah Edwards
Catherine Egan
Rana Elling-Hwang
Jeff Devins and Linda Elliott
Anne Emanuels
Daniel England
Kim Enochs
Kira Escovar
Peter Evanovich
David Evans
Edward and Sally Evans
Nina and Steve Falcone
Elliott and Michelle Fein
Bea Feliciano
Katherine Finley
Genevieve Firestone
Kathryn Fletcher
Richard Footh
Ruth Footh
A. Claire Forehand
Michael Foreman
Zen and Iris Fujii
Laura Fujimoto
Heather Gallo
Lisa Gamundoy
Lanie Garcia
Elizabeth Garties and Victoria Paul
Darien Gee
Kendall Gentzen
Mary Giannini
Marlena Giannone
Gertrude Glory
Robert and Lorraine Glory, Sr.
Randeel Golden

Maurine Gomes
Nicole Gomes
Madeline and Stanley Gonsalves
Charlie Gooch
Karen Good
Karen Goore
Cullen Goss
Eric Grabowski
Catherine Grant
David Eichner and Susan Grant
Connie Green
Dennis and Barbara Green
JoAnn and Eddie Green
Stephen Green
Julia Gregson
Mary Lou Griesser
Katherine and Stephen Groves
Leonilla and Maximo Guitang
Joshua Gumacal
Noreen and Hiram Hagio
Camille Halliwell
Terry and Joyce Hamada
Austin Hartman
Patrick Hartman
Michael and Kathryn Hasselbring
Jerlene Head
Steven and Yumiko Hedlund
Chris Helmut
Jeannette Lent Hensel
Joyce McClure and Andrew Hertzfeld
Katie Hickey
Katherine & Keith Higa
Toni Hinds
Gary and Karen Hisaoka
Linda Petrucci and Gary Hoff
Rosemarie Horcher
Anne Horey
Leslie Ann Horning
Robin Woodley and Jack Hoyt
Alice Hughes
Lauren Hunt
Julie Hunter
George Hutchinson
Andrea Longpre and Susan Ince
Lois Inman
Elroy and Renee Ito
Kristin Johnson
Leslie Johnson
Elizabeth Johnson McKee
Gail C. Judd
Doug Justice
Neisha and Janet Kahoopili, Sr.
Johnelle Kainoa
Claudia Kane
Maile Kane
Olin Kane
Rona Kaneshiro
Karuna Hub for the Heart
Patricia Ann Kassis
Daniel and Anne Kawaiaea
Eunice Kawamoto
Sumiko and James Kawasaki
William Kaye
Lynn and Paul Kenney
Don and Kerill Kephart
Tom and Marsha Kerley
Christine Kessler
Suga Kim
Vivian L. Kim
Jack Kinkelaar
Marc Kinoshita
Kimberly Kiser

Alison Kita
Lisa Kittibsky
Michael Knox
John and Vicki Kometani
Allan and Leialoha Kondo
Laura La Gassa
Zoe Lam
Carol and Jules Laramée
Eleanor Laszlo
Joelle Laszlo
Olivia Lathrop
Loretta L. Lee
Randy J. Lee Pau
Melissa and Jan Levitan
Michele Lieberman
Emily Lightfoot
Susan Lightfoot
Caryl Lindamood
Catherine Lindsay
Marilyn Lippert
Odette H. Lundstrom
Deborah Lyons
Nancy MacCormack
Mike Maddux
Renee Marcous Devine
Sophia Markstein
Pamela Marquez
Bob Martin
Burton Martin
Edward Martinek and Maria Serwonka
Celeste Martinez
Owen Mastalir
Kathleen and Ted Matsuda
Regan and Shoshana Matsumura
Mark Maus
Tom and Julie McCue
Margot Howell McFedries
Diane McHugh
JB McIntosh
R. Campbell and Reba McIntyre
Fiona McKendry
John McKinney
Riley McKinney
Ronald and Cindy McMackin
Bill and Toni McPeck
Kelli Medeiros
Anny Medve
Michael and Elsbeth Meinardus
Joan Menchetti
John Sullivan and Amy Meyer-Sullivan
Carl and Karen Miller
Lee and Julie Miller
Theodore and Ipo Miller
Rosanne Mitchell
Zisa Mondl
Carolyn Mondress
Paul Morgan
Nora Morgenstern
Diana Moriarty
Tom and Cindy Morse
Anne Moynahan
Rachel Mozeleski
William Mueller
Abe Muldrow
Kelly Muldrow
Yae Murali
Kerriann Murphy
Claire Muskopf
Sid Nakamoto
Joyce Nakashima
Clyde Ayer and Colleen Nevins

Individual, Business and Foundation Donors in 2020.

Al and Wendy Nickl
Lakme Nishie
D. Kinuko Noborikawa
Robert Morrison and Donna Oba
Traci Oberman
Wayne Ohta
Sharon Olson
Doreen and Ernest Paro
Amanda Patterson
Brooke Patterson
Lori Pearce
Vincent Pena
Robyn Perry
Sharene Philip
Peter Beemer
Matthew Piercy
Tinka Piper
Sophie Powell
Johnny Prehn
Kathleen Provazek
Joan Pruchniak
Vilma Quijada
Esteban and Moira Rabang
Joanne Ralston
Lisa Ramsey
Jessica Ramseyer
Lynnette Randerson
Charles and Patricia Raven
Michael Regan
Sakura Remsen
Zuair Renkey
Christine Richardson
Ken and Julie Riff
Ashley Roos
Gaudella and Fernando Rivera
Juanita Rivera
John and Mary Jo Robel
Maggie Roberts
Tom Robey
Beth Robinson
Gary Robinson
Allison Rose
Jared Eaton and Patti Rose
Mildred Rosie, TTEE
Sandle Rossi
Ruth Rotstein
Madeline Rowe
Robert & Lydia Rutledge
Tami Ryan
Clara Sales
Augustine and Brenda Santiago
Emily Sarber
Birgit Saukkonen
Robyn Scarth
Benjamin Schlesier
Jennifer Schlesier
Max Schorr
Douglas Schulman
Kyleigh Schumacher
Aya Serikova
Mary Beth Shaddy
Tom and Chl Shaver
Mary Sherman
Iwao and Linda Shimokusu
Dr. and Mrs. James Shimokusu
Bill and Dawn Shortell
Heidi Simmersbach
Clark Jones and Robyn Skudlarek
Richard Slater

Diane Smith
Ullian and Harry Soares
Linda and Bruce Soll
Cheri Sproat
Elizabeth Squires
Elizabeth St. Mary
Kathleen Stack
Susan Stallcup
Julie Stapel
Greta Sternick
Jeff Steele
Chloe Stevens
Dr. and Mrs. Randy Stoddard
John and Amy Meyer Sullivan
Barbara Summerfield
Max Swinderman
Patricia Tadaki
Kim and Jerry Takata
Shiro Takata
Teri Takata
Annie Tanaka
Sheri Thal
Lynn Therrien
Barbara Thomson
Sharn & Robert Thornton
Ryan Tohara
Kathleen Toivola
Evan and Raynard Tolentino
Tutle Brennan
Elizabeth Topaz
Kathie Pomeroy and Karl Toubman
Lisa-Anne Tsuruda
Megan Ung
Shay Van Zandt
Chuck Vasilius
Jesse Vega-Frey
Audrey and Earl Veloria
Vipassana Hawaii
Melissa and Jordan Virtue
Emily Vose
Andrew Walker
Nathan Wallace
Joe and Lynda Wallace
Keith and Doreen Wallis
Oma and Lawrence Walsh
Lucia Wang
Edna Watanabe
Millard Waters II
Michelle Watson
Jean Welsh
Laura Welsh
Sarah Welsh
Magda Wesslund
Liana West
Brad Wiley
Cristeta Wiley
Ava Williams
Rock Abbott and Hope Wing
Deborah and John Winter
Gretchen Winters
Ty Knudson and Toni Withington
Janice Wiznowich
Keen Wong
Chase Worthen
Ethel Yamamoto
Wesley Yamamoto, Sr.
William and Laura Yamamoto
Donald Yee
Herb Yim

Cristina Yohon
Jeannette Young
Marin Young
Claude and Mary Jean Zinngrabe

BUSINESS DONORS 2020

Atlantis Adventures
Backroads
Bamboo Restaurant
Big Island Mechanical & Construction, LLC
Body Glove Cruises
BRIDGES Program
Chaba Thai Cuisine
Cielito Rooney Inc
Cohley Cares
Courtyard by Marriott King
Kamehameha's Kona Beach Hotel
Draper Design
Dynamic Health 101
Elements Jewelry & Crafts Inc
Fig's Mix Plate
Flumim Kohala
Fred's Contracting
Global Training Center
Goodfellow Bros., Inc
Hawaii Community FCU
Hawaii Electric Light Co. Inc
Hawaii Food Service Alliance
Hawaii Forest & Trail/ Kohala Zipline
Hawaii Island Retreat
Hawaii Pacific Brokers, LLC
Hinokawa Electric LLC
Kohala Chiropractic
Island Harvest Inc
Just Macnuts LLC
Kahua Ranch Ltd
Kahua Pa'a Mua
Kapauu Veterinary Center
Keck Observatory
Kohala Carpet Cleaning
Kohala Growin Market
Kohala Food Hub
Kohala Ranch Community Association
KTA Super Stores
Kukio Community Association
Kuleana Spirits, Inc
Linda Pirri Fine Art
Lone Palm, Inc.
Luich Enterprises
Makalei Golf Club
Makani Golf Club
Mauna Kea Beach Hotel
Mauna Lani Resort Operation
Mokuwai Piko Poi
Norman Sakai Farm & Ranch
Ohana Banana Farms
Omega Net Incorporated
Overflow Church
Paradise Food Realty
Ponoholo Ranch Limited
Punalu'u Bake Shop
Starbucks Coffee Company
Parker Ranch
Strems Store
Takata Store, Inc.

Thompson Art Studio
The Westin Hapuna Beach Resort
Waikoloa Beach & Kings' Course
Waikoloa Beach Marriott Resort & Spa

Waikoloa Village Golf Club
Waterson Painting
West Hawaii Concrete
Woodruff Hardware

FUNDING PARTNERS

IN 2020
AmazonSmile Foundation
Atherton Family Foundation
Clark Realty, LLC Community Fund
Chamber of Commerce Hawaii - Business Pivot Grant Program
Cooke Foundation
County of Hawaii - Council Contingency Funds
County of Hawaii - Coronavirus Relief Fund Grant
County of Hawaii - Dept of Liquor Control
County of Hawaii - Dept of R&D Product Enrichment Grant
County of Hawaii - Mayor's Office
County of Hawaii - Nonprofit Grant
County of Hawaii - Parks and Recreation
Dorrance Family Foundation
Fidelity Charitable
First Hawaiian Bank Foundation
First Nations Development Institute
Friends of Hawaii Charities, Inc.
Greater Tacoma Community Foundation
Hawaii Community Foundation
Hawaii Community Foundation-Hapa Fund
Hawaii Community Foundation-Kukio's Community Fund
HPM Building Supply Foundation
Ironman Foundation, Inc
Jyotis Seeds For Change Foundation
Kohala High School 21st CCLC
Kosasa Foundation
KUJPU
Matson Hawaii Island
Nanea Foundation
Network For Good
NOAA, National Marine Fisheries Service
Nonprofits Insurance Alliance
Running Strong Foundation for American Indian Youth
The Clivenhaus Foundation
The Healy Foundation
The Russell Family Foundation
The Will J. Reid Foundation/ Kalopi Ranch
The William J. and Dorothy K. O'Neill Foundation, Inc.
Visitor's Charity Walk
Wakery Family Foundation

We apologize if we inadvertently omitted or misspelled your name.
Please call the Center at 889-5523 to make any corrections. Mahalo!

NORTH KOHALA

COMMUNITY RESOURCE CENTER

*Providing Local Support, Bridges to Funding and
Education for Projects that Benefit the Community*

P.O. Box 519
Hawi, Hawaii 96719

Address service requested

Tel 808 889-5523
Fax 808 889-5527
info@northkohala.org
www.northkohala.org

Non-Profit
Organization
U.S. Postage
PAID
Hawi, HI 96719
Permit No. 4

ECWSS
Box Holder
Kapaau, HI 96755

HAPUNA GOLF COURSE
HAWAIIAN RESORT

NORTH KOHALA
COMMUNITY RESOURCE CENTER
A great way to love Kohala!

NKCRC's 4th Annual Golf Tournament



SAVE THE DATE
Saturday, June 5, 2021 at noon
PRIZE DONATIONS
APPRECIATED

For more information or
to register: northkohala.org/golf/2021

MAHALO FOR YOUR SUPPORT!



FEED KOHALA INITIATIVE

