

NORTH KOHALA

COMMUNITY RESOURCE CENTER

2019 ANNUAL REPORT
FEBRUARY 2020



Our mission is to support successful community projects that benefit North Kohala.

A message from our Board president, Vicky Kometani

Aloha,

More than 18 years ago, NKCRC was founded from one man's forward-thinking vision based on conversations and observations of hard working community volunteers. He saw that our community could better thrive and impact change if meaningful projects were under one non-profit umbrella.

Bob Martin knew that the power of many far outweighs the power of one. Today, more than 85 projects ranging from school-based, to agriculture, music, environment and our kupuna are supported via the administrative, financial and grant-seeking services of NKCRC.

A skeletal staff of three, Executive Director Christine Richardson, Associate Director Leslie Nugent and Administrative Assistant Denni Keyes perform yeoman's duties to help ensure each project's and the Center's success.

A dedicated Board of Directors comprised of community members and four student directors meets monthly to review new project applications, finances and fundraising. None of this would be possible without the support of our North Kohala community and donors far and wide.

As we embark on 2020, we all thank you for your past support and urge your continued support of this highly impactful organization. Mahalo,

Vicky Kometani



NKCRC Board of Directors and Staff, December 2019



KMS 21ST CENTURY LIBRARY



KOHALA WEIGHT LIFTING CLUB



REMEMBER THRU MUSIC



SUITS AND SEATS FOR SWIMMERS

2019 SPONSORED PROJECTS

We are pleased to welcome these meaningful community initiatives as newly sponsored projects of NKCRC in 2019. We look forward to working with them to meet their goals as they serve our North Kohala community.

21st Century Library Initiative
Kohala Weight Lifting Club
Suits and Seats for Swimmers
Remember Thru Music

2019 PROJECT HIGHLIGHTS

- Sponsored projects received \$432,214 through grants and community contributions.
- With broad based community support, Kohala Elementary School Kindergarten and Preschool Playground Project raised the funds necessary to rebuild the playground.
- After five years on the air Kohala Radio has received their independent FCC License.
- The team behind Ho'ōla Honey Bee Relocation rescued and relocated their 108th bee colony to North Kohala where the bees can provide pollination to local farms and gardens in support of a sustainable thriving food system.
- Malama Kohala Kahakai in collaboration with Kohala Lihikai and support from the Hawaii County Open Space Maintenance Fund worked with Kohala High School students on stewardship activities at Pao'o and Kaiholena.

2019 COMPLETED PROJECTS

Thank you to these valuable projects that have served, created a positive impact in our community and have completed their work with NKCRC at this time.

Angel Fund
KES 1st Lego League
KHS College Tour
Kohala Baseball League
Nutrition Farming

SPRING WORKSHOP OFFERINGS

Our workshops are designed to help organizers plan successful community projects, find funding, and write proposals. This spring we're offering **Building Budgets, Finding Funders and Writing and Critiquing Successful Proposals**. Class dates will be set based on participant response.

The workshops are free to organizers of projects that have been accepted for fiscal sponsorship. Participants without our sponsorship may attend on a fee basis. Classes are held at our office on Akoni Pule Highway in Hawi. Please call the Center for more information or to register, 889-5523

NEW DIRECTORS 2019

We are honored to welcome these dedicated and engaged community members to our Board of Directors. We look forward to the value and enrichment their presence will bring to our organization.



Kelly Ah Hee
General Manager

Kelly graduated from Kohala High School in 1998 and went on to earn his BA in Economics from the University of Nevada Las Vegas. Currently, he brings his valuable and diverse skillset to his role as the General Manager of Security and Landscaping for NAH Security Services. In addition to enjoying quality time with his family, Kelly finds meaning through his volunteer service at various community events.



Beth Bohn
Small Business Owner

A graduate of Punahou School and Lewis and Clark College Beth spent 30 years in the hospitality industry in Hawaii and beyond. She is an active member in the North Hawaii chapter of 100 Women Who Care, and a Director for the group Remember Thru Music. Beth enjoys participating in the Hawaiian arts of lauhala weaving and lei making, as well as spending time in the ocean.



Melanie Matsuda
Kohala Elementary School Teacher

Born and raised here in North Kohala, Melanie is a Kohala High School alum who received her Bachelor's Degree in Elementary Education from UH Manoa. After 9 years of being away from home, Melanie graciously made the decision to come back to Kohala to teach where she went to elementary school. She always knew she wanted to give back to the precious community that helped raise her. Talk about full circle!

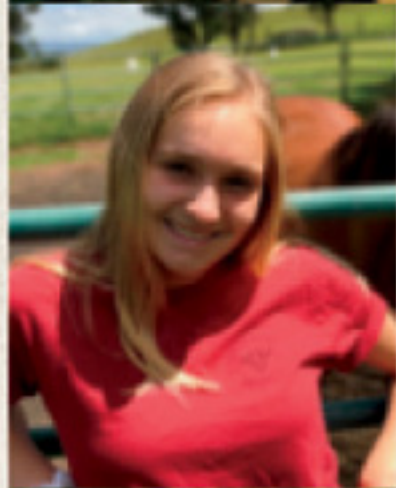

Sydney Wiernicki
Youth Director - Kohala High School

Sydney Wiernicki is a member of Kohala High School Class of 2021. She enjoys swimming at the beach, riding horses, and prefers dogs over cats. She grew up in North Kohala and is proud to say that she is a result of what our amazing community has to offer. One of her goals is to provide the upcoming keiki in our town with even more opportunities than she had.



Grace Todd
Youth Director - Kohala High School

Grace Todd is a junior at Kohala High School, member of the Student Council, the School Community Council as well as multiple planning committees. Outside of school, she performs as a member of the Kahilu Theater Youth Troupe and conducts research as a Mauna Kea Scholar. She hopes to positively influence the community by standing as a voice for the youth and young adults of Kohala.

BOARD OF DIRECTORS:

Kelly Ah Hee
Gino Amar, *Treasurer*
Beth Bohn, *Secretary*
Chris Brown, *Vice President*
Michelle Kawai
Vicky Kometani, *President*
Melanie Matsuda
Wendy Nickl
Kim Takata

YOUTH DIRECTORS

Morgan Davis
Kaya-Lee Galan
Grace Todd
Sydney Wiernecki

HONORARY DIRECTORS

Alida Adamek
Jessica Brown
Lani Bowman
Joe Carvalho
David Gomes
Chris Helmuth
Bob Martin
Dennis Matsuda
Amy Meyer-Sullivan
Kathy Matsuda
Faye Mitchell
Nani Svendsen
Fran Woollard
Desiree Yamamoto

STAFF

Christine Richardson,
Executive Director
Leslie Nugent, *Associate Director*
Denni Keyes, *Executive Assistant*

We are grateful for all our donors. Here are

INDIVIDUAL AND FAMILY DONORS 2019

Anonymous 14
Laurie Ackerman
Yesan and Gary Ackerman
Gus Acosta
Alida and Pat Adamek
Richard Adamek
Kelly Ah Hee
Cynthia Aiona
Patricia and Clarence Ako
Terry Jean Arakaki
Eila and Holly Algood
Carlos and Ester Alinan
Gino and Michele Amar
William Ames
Norman and Grace Arakaki
Lisa Ebrahimi and Aaron Sienkiewicz
Nancy and Neal Asai
Darlene Badua
Karen Bail
Cathleen Bailey
Joan Channon
Johanna Bard
Susan Barnes
Barbara J. Battaglia
Moses and Liz Bautista
Laura Benz
Hunter Beyer
Clinton Blount
Karl and Beth Bohn III
Jeffrey Borror
Lowell and Dana Bostrom
Sarah Brekke
Tiana Blaisdell
Jessica Brogan
Beverly and Michael Brovsky
Alan Brown
Chris and Billie Brown
Paul Brown
Sean Browne
Ben and Elma Bruno
Laura Burkhart
Fred Cachola
Pete and Sara Cameron
Frank and Joan Carvalho, Jr.
Sario and Renate Carvalho
Timothy Cardella
Stephen and Merrilee Carpenter
Michal Carrillo
Salvacion Castillo
Sandra Cestari
Jade Ching
Patsy Ching
Rhonda Ching
Peter Messmer and Elaine Christianson
Connie and Joe Chun
Gloria Clark
Kenneth and Deborah Clark
Rick Cohen
Nan and Cole Cornelius
Deborah Cravatta
Mike and Leslie Cullins
Peter Curry
Bill and Barb Davis
Robert and Carol DeFazio
Jean Demercker-Breeze
Peter and Susan Denman
Emily DeWitt
Bernard B. and Delphine Duque, Sr.

Melanie Lee and John Enloe
Brad and Pam Estabilio
Kirk and Lani Eubank
Edward and Sally Evans
Peter Evanovich
Jared and Patricia Eaton
David and Connie Firestone
Cindy Evans
Edward and Sally Evans
A. Claire Forehand
Elliott and Michelle Fein
Prakash Flynn
Michael Foley
David and Carol Fuertes
Eric and Kyoko Fujii
Alan Gartenhais and Rhoady Lee III
Giovanna Gherardi
Mary Giannini
Michael and Kathryn Hasselbring
Glenn Morello
Robert and Lorraine Glory, Sr.
Maurine Gomes
Madeline and Stanley Gonsalves
Charlie Gooch
David Eichner and Susan Grant
Dennis and Barbara Green
Joanne and Eddie Green
Mary Lou Griesser
Gary Grisham
Katherine and Stephen Groves
Jim Haley
Terry and Joyce Hamada
Michael and Kathryn Hasselbring
Jean Sunderland and Robert Watkins
Jeannette Lent Hensel
Joyce McClure and Andrew Hertzfeld
David Givens
Gary and Caren Hisaoka
Linda Petrucelli and Gary Hoff
Robin Woodley and Jack Hoyt
Pamela Huggins
Michael Fujimoto and Anna Espaniola
Elroy and Renee Ito
Carlina and Clemente Juan
Doug Justice
Neisha and Janet Kahoopii, Sr.
Nicole Pasalo
Johnelle Kainoa
Maile Kane
Melissa Hicks, D.V.M.
Debra McGee
Masa and Eunice Kawamoto
Sumiko and James Kawasaki
John and Hope Keawe
Kathleen Kelsay
Don and Kerrill Kephart
Bob Keys
Suga Kim
Vivian L. Kim
Alison Kita
Dr. Johnny Roberts
Karen Rosen
Dr. Jochen Madeisky
Qihong Wang
John and Vicky Kometani
Frederick and Maureen

Langberg
Eleanor Laszlo
Joelle Laszlo
Elodia Le May
Holly Lenander
Mark Leroy
Melissa Levitan
Clinton Lewe-Song
Catherine Lindsay
Kalei and Ilima Livingston
Elizabeth Markon
Bob Martin
Scott and Karen Martin
Melanie Matsuda
Joe Matza
Caroline McCloy
Tom and Julie McCue
Diane McHugh
JB McIntosh
Bill and Toni McPeck
Anny Medve
Michael and Elsbeth Meinardus
Kathy Melby
Joan Menchetti
John Sullivan and Amy Meyer-Sullivan
Carl and Karen Miller
Lee and Julie Miller
Tomie Miyashiro
Denya Moitoza-Yates
Zisa Mond
Carolyn Mondress
Robert Shoup and Liz Montague
Thomas Moore
Cathy Morgan and John Standard
Tom and Cindy Morse
Yae Murai
Norman & Kelly Ah Hee
Richard and Mary Rose Nakahara
JB McIntosh
Sid Nakamoto
Linda Nauman
Joe Ayer and Colleen Nevins
Al and Wendy Nickl
Lakme Nishie
Kathryn Miller
D. Kinuko Noboriokawa
Suzanne Oliberos
Rodney and Karla Park
Doreen and Ernest Paro
Robbin Peach
Janet and John Pelmulder
William K. Perez, Jr.
Robert Glory, Jr.
Cynthia Potter
John McArdle and Carol Prescott
John McArdle and Carol Prescott
Christie Cash
Esteban and Moira Rabang
Esteban and Moira Rabang
Patrick Rankin
Michael Regan
Mike and Patty Repucci
Diane and Richard Revell
Alan and Christine Masters-Ribakoff
Christine Richardson
Mollie M. Richardson

Ken and Julie Riff
Beth Robinson
John and Mary Jo Robel
Augustin Rojas
Bill Graham and Julia Rooney
Hanneli Root
Jared Eaton and Patti Rose
Karen Rosen
Sandie Rossi
Jacqueline Malia Rozetta
Lori Ann Ryan
Dory and John Ryskamp
Clara Sales
Karen Sanders
Augustine and Brenda Santiago
Doug Sensenig
Carolyn Sharaway
Mary Sherman
Dr. and Mrs. James Shimokusu
Richard Slater
Marty Smith
Linda and Bruce Soll
Sandra Spring
Alexander Star
Steve Hurwitz
Dr. and Mrs. Randy Stoddard
Jeff Steele and Rebecca Miller
Anne and Andrew Strawbridge
Toivo and Frances Suurkask
Kim and Jerry Takata
Shiro Takata
Sheri Thal
Cindy Smith and Tommy Tinker
Ryan Tohara
Evan and Raynard Tolentino
Kathie Pomeroy and Karl Toubman
Hazel and Louis Troche
Bruce Tsuchida
Calvin and Marsha Umamoto
Chuck Vasilus
Audrey and Earl Voloria
Joe and Lynda Wallach
Keith and Doreen Wallis
Oma and Lawrence Walsh
Lucille Wang
Kirk Ward
Millard Waters II
John and Rose Mae Watterson
Jesse Wells
Brad Wiley
Deborah and John Winter
Ty Knudson and Toni Withington
Ethel Yamamoto
Tame Yamamoto
William and Laura Yamamoto
Herb Yim

BUSINESS DONORS 2019

Accounting Plus
Ackerman Galleries LLC #2
Yesan and Gary Ackerman
Aikane Nursery
Eila and Holly Algood
Aloha Man
AmazonSmile Foundation
As Hawi Turns
Atlantis Adventures
ATV Outfitters Hawaii, Ltd
Bamboo Restaurant
Bank of Hawaii
Big Island Gravity LLC
Body Glove Cruises

our Business and Individual Donors in 2019

Beth Bohn, Artist
Brio Beauty
Carla Orellana- Certified Yoga
Therapist
Chaba Thai Cuisine
Cullins Plumbing & Fire
Protection
E-Scape Enterprises
Elements
Elements
Cindy Evans
Fairmont Orchid
Farm and Garden, Inc
Flumin Kohala
Foster's Kitchen
Glenn Morello Photographer
David Eichner and Susan Grant
Jim Haley
Hawaii Community Foundation
- Environmental Funders
Group
Hawaii Forest & Trail/ Kohala
Zipline
Hawaii Island Retreat
Healthways II
Hilton Waikoloa Village
Ho'ola
Gary Hoff
HPM Building Supply
Foundation
Huggo's
Hula Moon Boutique
Jack's Diving Locker
Kai 'Eleu Designs
Kapaau Veterinary Center
Kaphokine Adventures, LLC
Kathie's Skin Care Studio
King's View Cafe - Ackerman
Galleries LLC #3
Kingsland Resort by Hilton
Grand Vacations Club
Kohala Chiropractic
Kohala Coffee Mill
Kohala Dental Center
Kohala Grown Market
Kohala L & L Inc.
Kohala Village Inn
Kristi Kranz Silks
Kuleana Spirits, Inc
Lehua Jewelers
Margie Kaiser Massage Studio
Manago Hotel
Mauna Kea Beach Hotel
Julie McCue
Merriman's Restaurant
Cathy Morgan, Artist
NAH Security Services, Inc.
Nakahara Stores, Inc.
Nanea Golf Club, INC
Napua at Mauna Lani Beach
Club
Network For Good
Olivia Clare Boutique
Pineapple Blush Boutique
Pomaika'i Cafe
Puakea Ranch
Rankin Fine Art Gallery

Julia Rooney, Artist
Royal Kona Resort
Ruth's Chris Steak House
Sansei Seafood, Steak & Sushi
Bar
Spicy Ninja Sauce
Solutions Team
Steve Hurwitz, Inc.
Sunshine Hardware
Sushi Rock / Trio
Toivo and Frances Suurkask
Takata Store, Inc.
The Westin Hapuna Beach
Resort
Tommy Bahama
Waikoloa Beach & Kings'
Course
Waikoloa Beach Marriott Resort
& Spa
Waimea Ocean Film Festival
Watterson Painting
Whale Crossing
Wishard Gallery

FUNDING PARTNERS SINCE 2002

ABC Stores
AmazonSmile Foundation
Ananda Foundation
Anderson-Rogers Foundation
AT&T Foundation
Atherton Family Foundation
Bank of Hawaii
Bank of Hawaii Foundation
Bank of Hawaii Monty Richards
Award
Betsy Gordon Foundation
Big Island Resource
Conservation and
Development Council
Big Island WRE Foundation
Communities Foundation of
Texas
Cooke Foundation, Limited
County of Hawaii-County
Council Contingency Fund
County of Hawaii-Mayor's Office
County of Hawaii-Dept. of R&D
Product Enrichment Grant
County of Hawaii-Dept. of R&D-
Healing Our Island Trust
County of Hawaii-Dept. of R&D-
Economic Development
County of Hawaii-Legislative
Human Services Grants
County of Hawaii Nonprofit
Grant
County of Hawaii PONC Fund
Dorrance Family Foundation
Ernest W. Moody Charitable
Foundation Ltd.
Evelyn and Walter Haas, Jr.
Fund
First Hawaiian Bank Foundation
Friends of Hawaii Charities
Gaia Foundation

George N. Wilcox General Trust
Grantors Foundation
Hawaii Council for the
Humanities
Hawaii Community Foundation
Hawaii Community Foundation-
Arthur Lawrence Mullaly Fund
Hawaii Community Foundation-
Community Restoration
Partnership
Hawaii Community Foundation-
Island Innovation Grant
Hawaii Community Foundation-
Hartwell and Rebecca Carter
Fund
Hawaii Community Foundation-
Hapa Fund
Hawaii Community Foundation-
HTA Grant Program
Hawaii Community Foundation-
Kosasa Family Fund
Hawaii Community Foundation-
Kuki'o Community Fund
Hawaii Community Foundation-
Moonglow Fund
Hawaii Community Foundation-
New Moon Foundation
Hawaii Community Foundation-
'O'io Project
Hawaii Community Foundation-
Okumura Family Fund
Hawaii Community Foundation-
THINK Fund
Hawaii Community Foundation-
West Hawaii Fund
Hawaii Community Foundation-
James Ward Russell, Jr.
Travel Fund
Hawaii Community Foundation-
Group 70 Fund
Hawaii Community Foundation-
Walk the Talk Fund
Hawaii People's Fund
HEI Charitable Foundation
Helen Brach Foundation
Historic Hawaii Foundation
Honsador Lumber LLC
HPM Foundation
Huliauapa'a
Kahiau Foundation
Kaiser Community Fund
John M. Ross Fund-Bank of
Hawaii Charitable Foundation
Jubilation Foundation
Keith Campbell Foundation for
the Environment, Inc.
Kohala Country Fair Committee
Kohala Lions Club
Kona Brewer's Festival
Kosasa Family Fund
Lockheed Martin
Lowe's Charitable and
Educational Foundation
Matson Foundation
Medtronic Foundation
Mitchell Foundation
Na Kalei' Wa'a

Nanea Foundation
NFL Foundation
NOAA MET
North Kohala Merchants
Association
Oceanic Time Warner
Office of Hawaiian Affairs
PETCO Foundation
PTSD Health & Research
Center
Redduds Foundation
Robert C. and Helen F. Nichols
Fund
Rotary Club of North Hawaii
Rudolph Steiner Foundation
Social Finance
Running Strong Foundation for
American Indian Youth
Salesforce.com Charitable
Foundation
Smiling Dog Foundation
State of Hawaii-Commission
on King Kamehameha
Celebrations
State of Hawaii-Dept. of
Business, Economic
Development & Tourism
State of Hawaii-Dept. of Civil
Defense
State of Hawaii-Dept of Labor
and Industrial Relations
State of Hawaii-Division of Land
and Natural Resources HISC
State of Hawaii Grant-in-Aid
State of Hawaii Foundation for
Culture and the Arts
State of Hawaii-OHA Economic
& Business Development
Stephen B. Hard Foundation
Stephen and Isabella Stevens
World Peace Foundation
Sydney Stern Memorial Trust
The Bill Healy Foundation
The Cynthia and George
Mitchell Foundation
The Max and Victoria Dreyfus
Foundation, Inc.
The Pease Family Fund
The Puffin Foundation, Ltd.
The Russell Family Foundation
The Samuel N. and Mary Castle
Foundation
The William J. and Dorothy K.
O'Neill Foundation, Inc.
Tom's of Maine
USDA
USDA Farmers Market
Promotion Program
USGA Foundation
Visitor Industry Charity Walk
Funds
Wakerly Family Foundation
Walmart Foundation
Whole Kids Foundation
Women's Fund of Hawaii
Young Brothers/ Hawaiian Tug
and Barge

*We apologize if we inadvertently omitted or misspelled your name.
Please call the Center at 889-5523 to make any corrections. Mahalo!*

NORTH KOHALA

COMMUNITY RESOURCE CENTER

*Providing Local Support, Bridges to Funding and
Education for Projects that Benefit the Community*

P.O. Box 519
Hawi, Hawaii 96719

Address service requested

Tel 808 889-5523
Fax 808 889-5527
info@northkohala.org
www.northkohala.org

Non-Profit
Organization
U.S. Postage
PAID
Hawi, HI 96719
Permit No. 4

ECWSS
Box Holder
Kapaau, HI 96755

Have you considered a Legacy Gift?

By making a gift in your will or trust to NKCRC, you will add to North Kohala's Legacy of Giving and ensure the future of the Resource Center's work.

For more
information,
please call
Christine at 889-5523



Tee it up for Big Impact!

Mark your
calendars for
NKCRC's 3rd
Annual Golf
Tournament
on Saturday,
March 14, 2020
at the Hapuna
Golf Course.
Please call, stop
by the Center

or register online at www.northkohala.org by
March 10. Mahalo to all our players, sponsors and
community members who contribute to making
this fundraising event a great success in support of
the Center!

